

As EXISTING

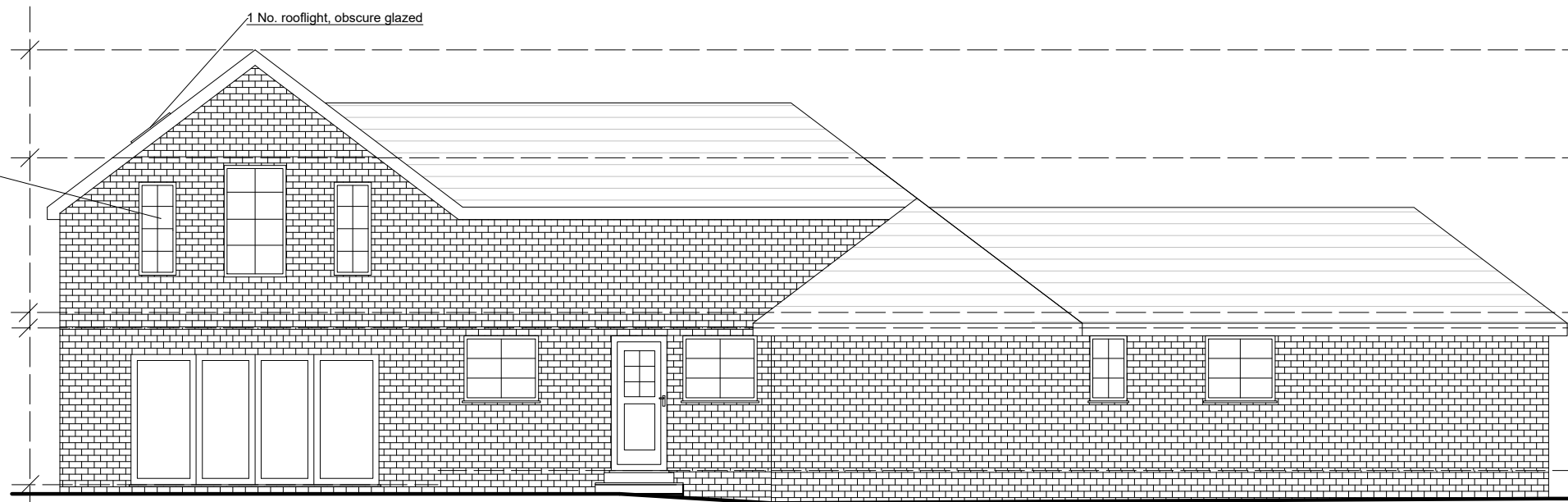

As PROPOSED

161

NOTES

- 1) This drawing to be read in conjunction with the following documents:-
 - a) As existing and as proposed elevations and floor plans DRG. No. PL20165/01, 02, 03, 04, 05, 06 and 07.
 - b) Site plan PL20165/SK.1
Site location plan PL20165/SK.2
 - c) Design statement
 - d) Bat survey
- 2) All new brickwork to match existing.
- 3) Built on non-level site as shown.

REVISIONS

MR N. RAINER AND MS. T. HOW

TWO STOREY SIDE EXTENSION WITH INTERNAL ALTERATIONS AND CHANGES TO FENESTRATION

WALLACE BACON CONSULTANTS
BUILDING DESIGN AND STRUCTURAL ENGINEERING CONSULTANTS

CHERRY TREES, LIMMER HILL ROAD,
WOKINGHAM, RG41 4BU

REAR ELEVATIONS

53 EASTHEATH AVENUE
WOKINGHAM
BERKSHIRE
RG41 2PP

TELEPHONE:
0118 979 4959

SCALE BAR



DRAWN

DATE

SCALE

CHECKED

HP

AUG 2022

A3 - 1:100

CRP

DRAWING NUMBER

PL20165/02

REVISION

This page is intentionally left blank